

ELEVATION

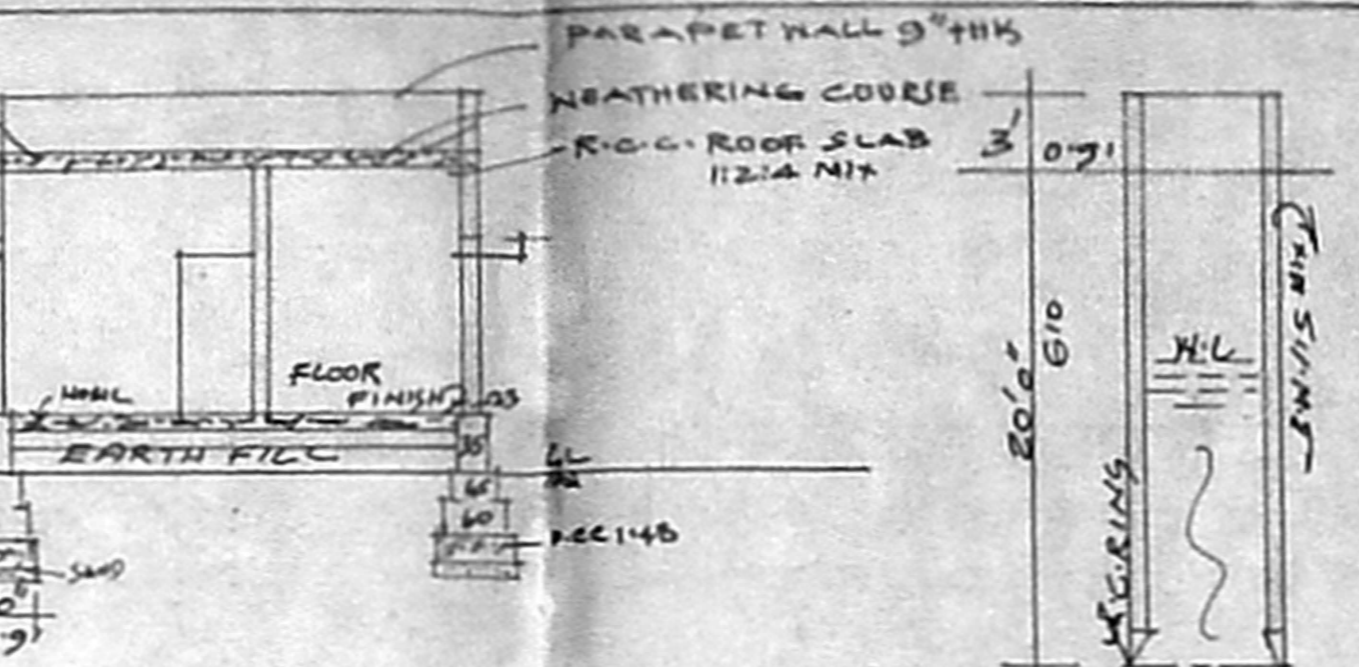

SEC. ON "A-A"

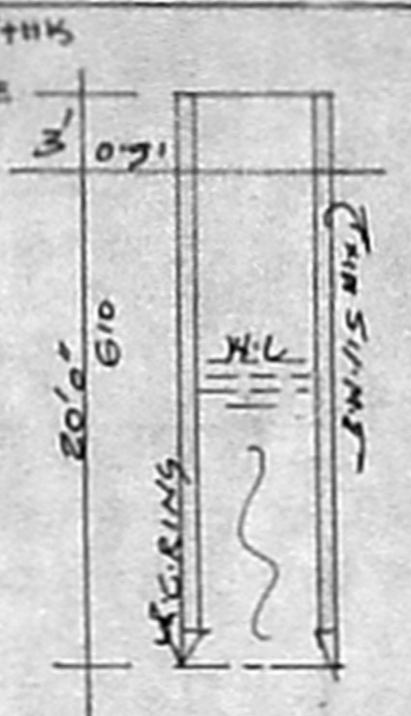

SEC. OF WELL

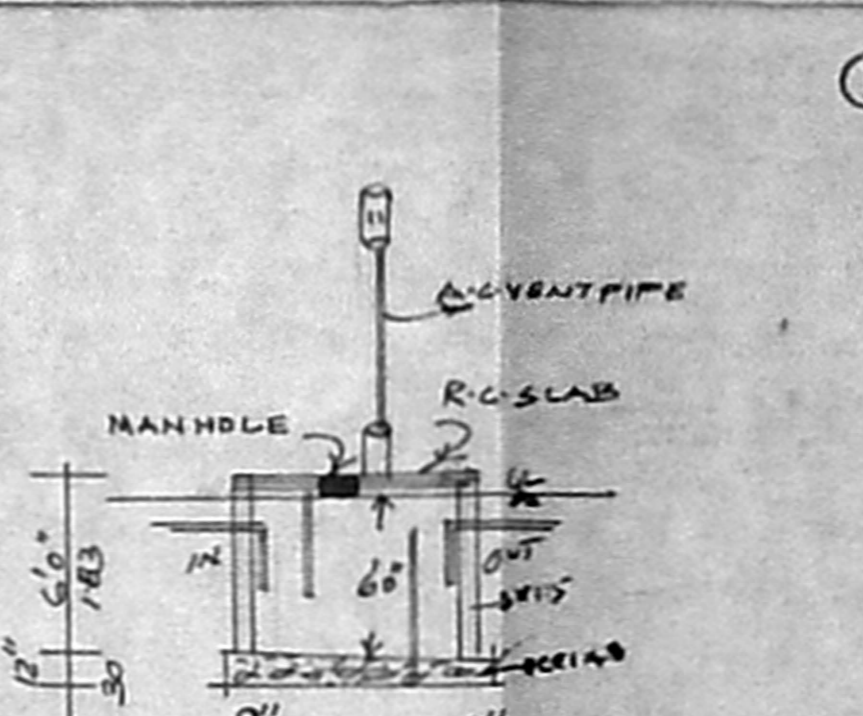

SEC. OF SEP. TANK

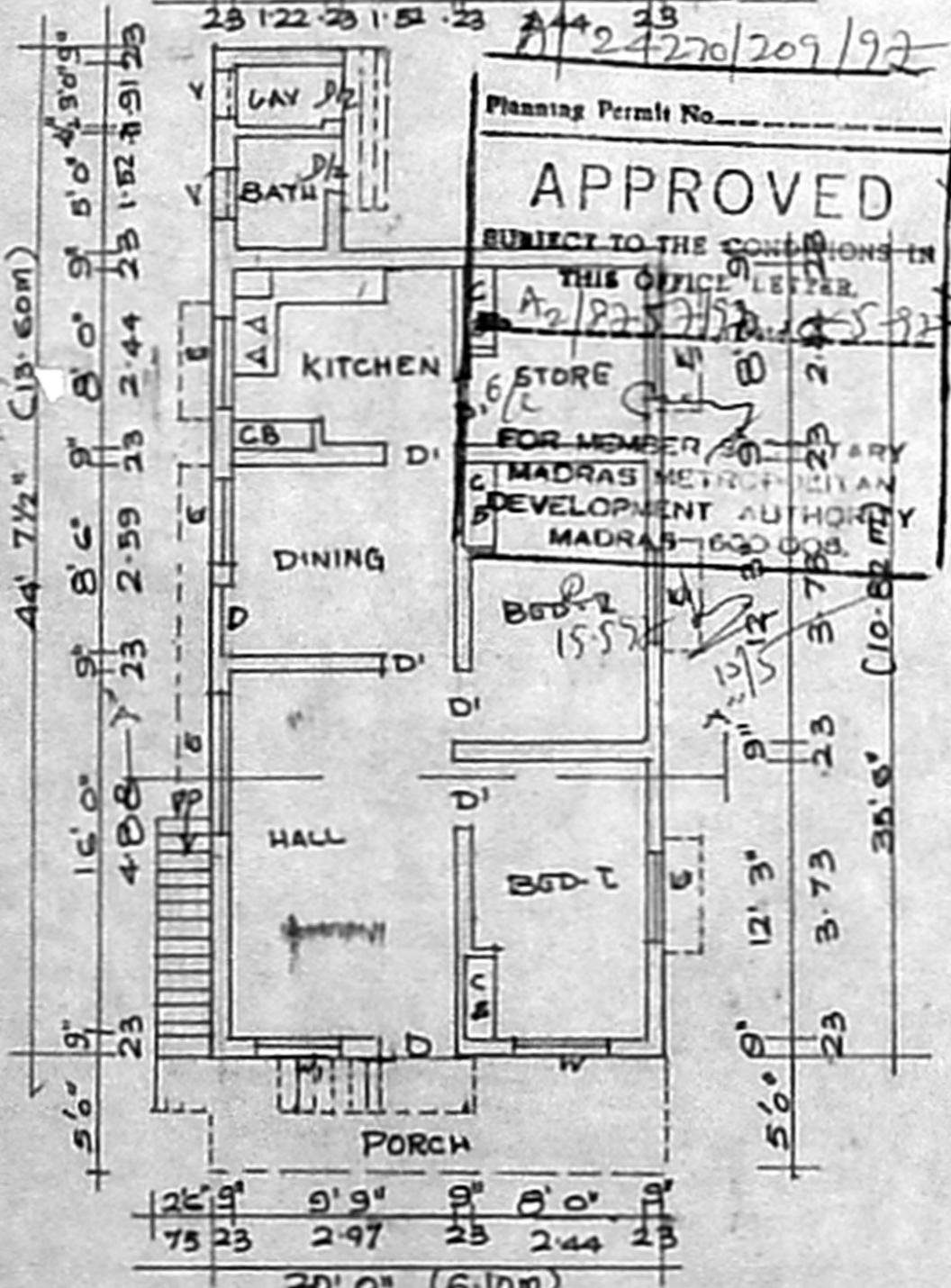

PLAN

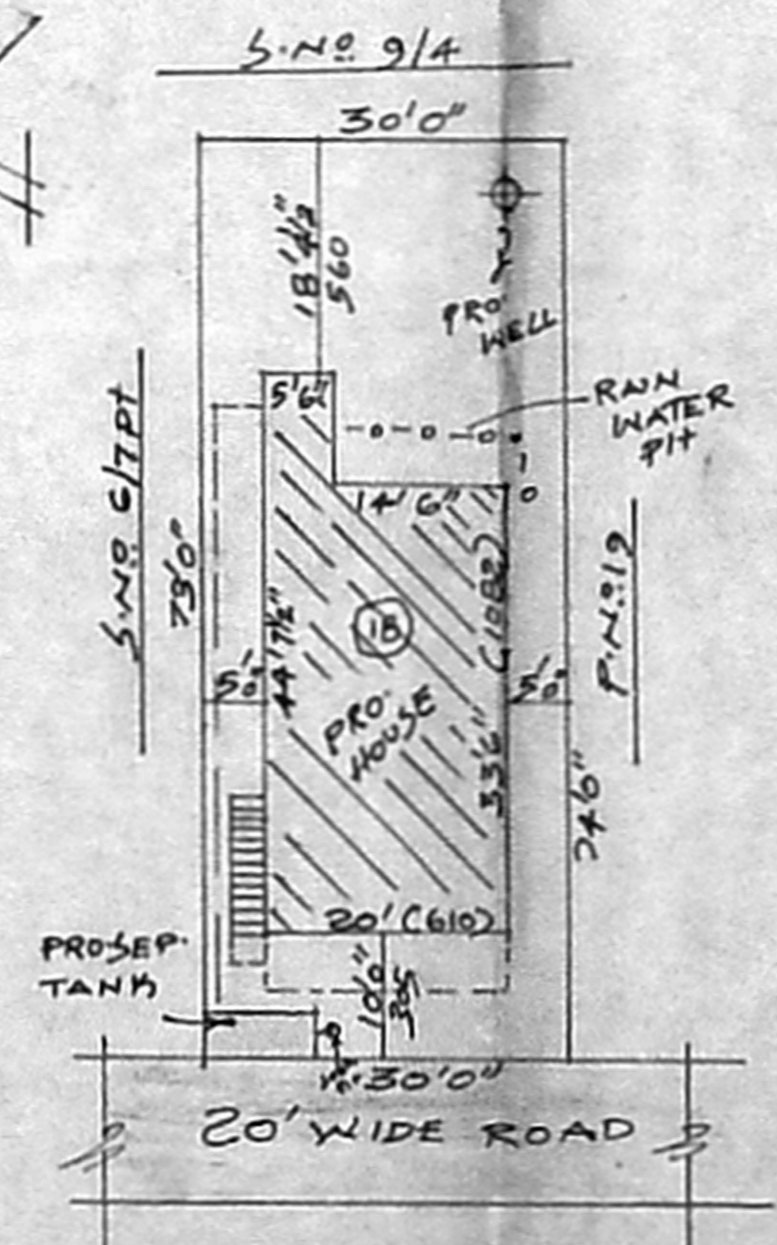

SITE PLAN

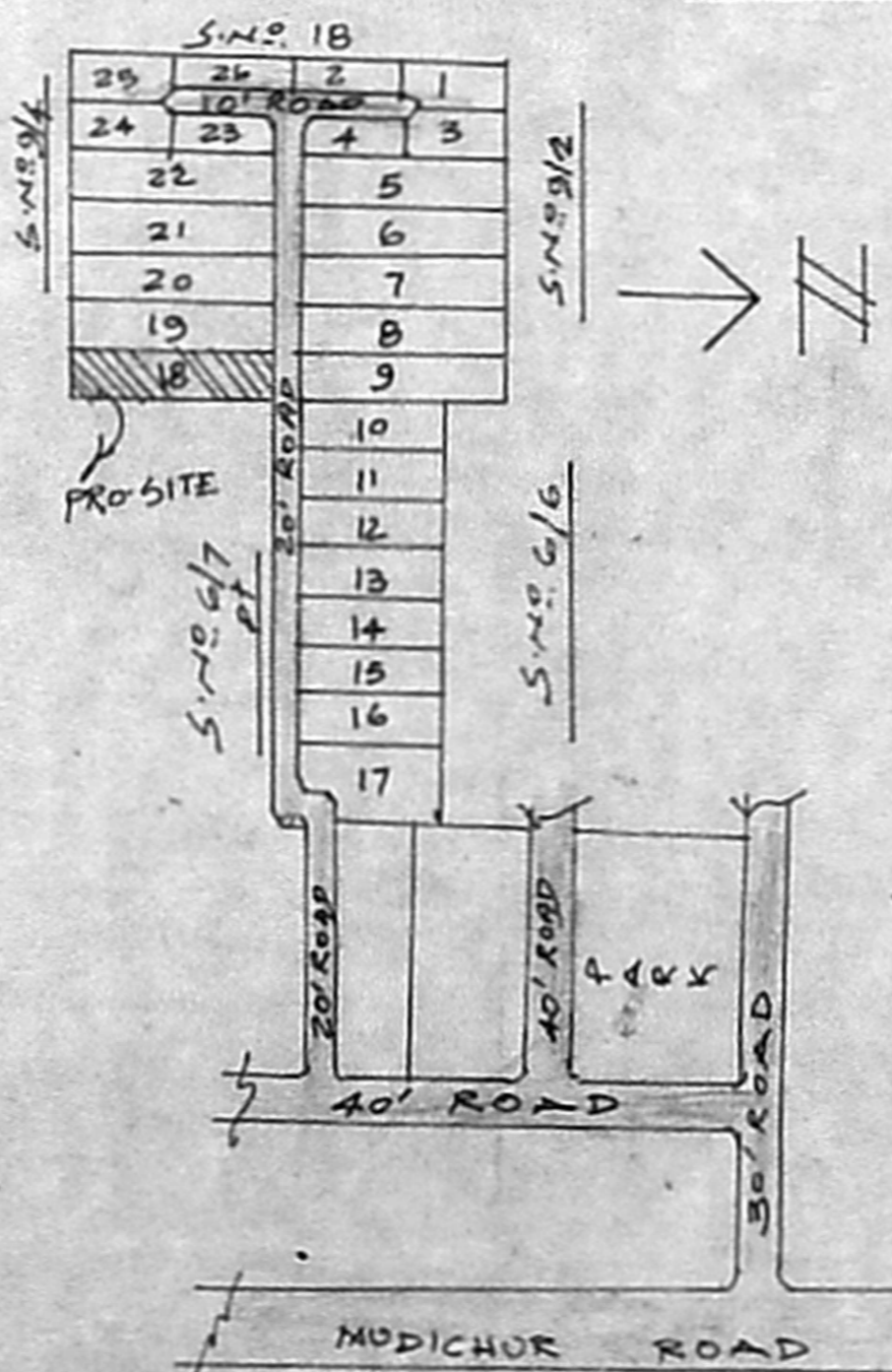

KEY-PLAN (NTS)

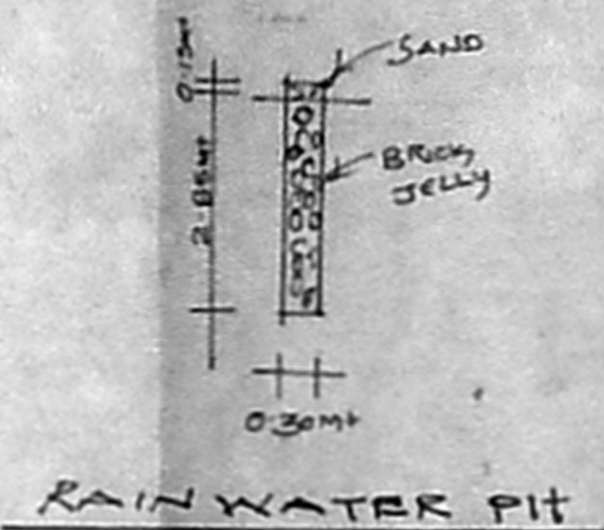

RAIN WATER PIT

A 218757/00  
 REVISED PLAN SHOWING  
 THE PROPOSED HOUSE IN  
 S.N.O. 9/3 P.N.O. 18  
 PALLAVAN NAGAR,  
 MUDICHUR VILLAGE,  
 SAIDAPET TALUK,  
 ANNA DIST SCALE: 1/100/200  
 PREVIOUS PLAN APPD  
 NO.  
 P.P.N.O. 780 DC 21-12-92  
 GR NO. 6755/92

REFERENCE STX 324

D DOOR	99 x 198
D1 "	91 x 198
D2 "	76 x 198
W WINDOW	122 x 122
W1 "	91 x 122
V VENT'R	60 x 90

EXTENT - SQ. FT. - M<sup>2</sup>  
 PLOT AREA 2205 - 244.93  
 PUNTH " 760.2 - 70.65  
 F.S.I. 0.34 COVERAGE 34%

COLOUR INDEX  
 PROPOSED ROAD BOUNDARY

STAIR CASE  
 WIDTH RAISE TREAD  
 2'6" 0'6" 0'9"

B. Latha  
 OWNER

K. Srinivasan P.C.  
 LICENSED SURVEYOR  
 TAMBARAM MUNICIPALITY  
 OFF. NO. 20, SHANMUGAM ROAD  
 WEST TAMBARAM, MADRAS - 600 445  
 ENGINEER